Rhythm Ex. #1
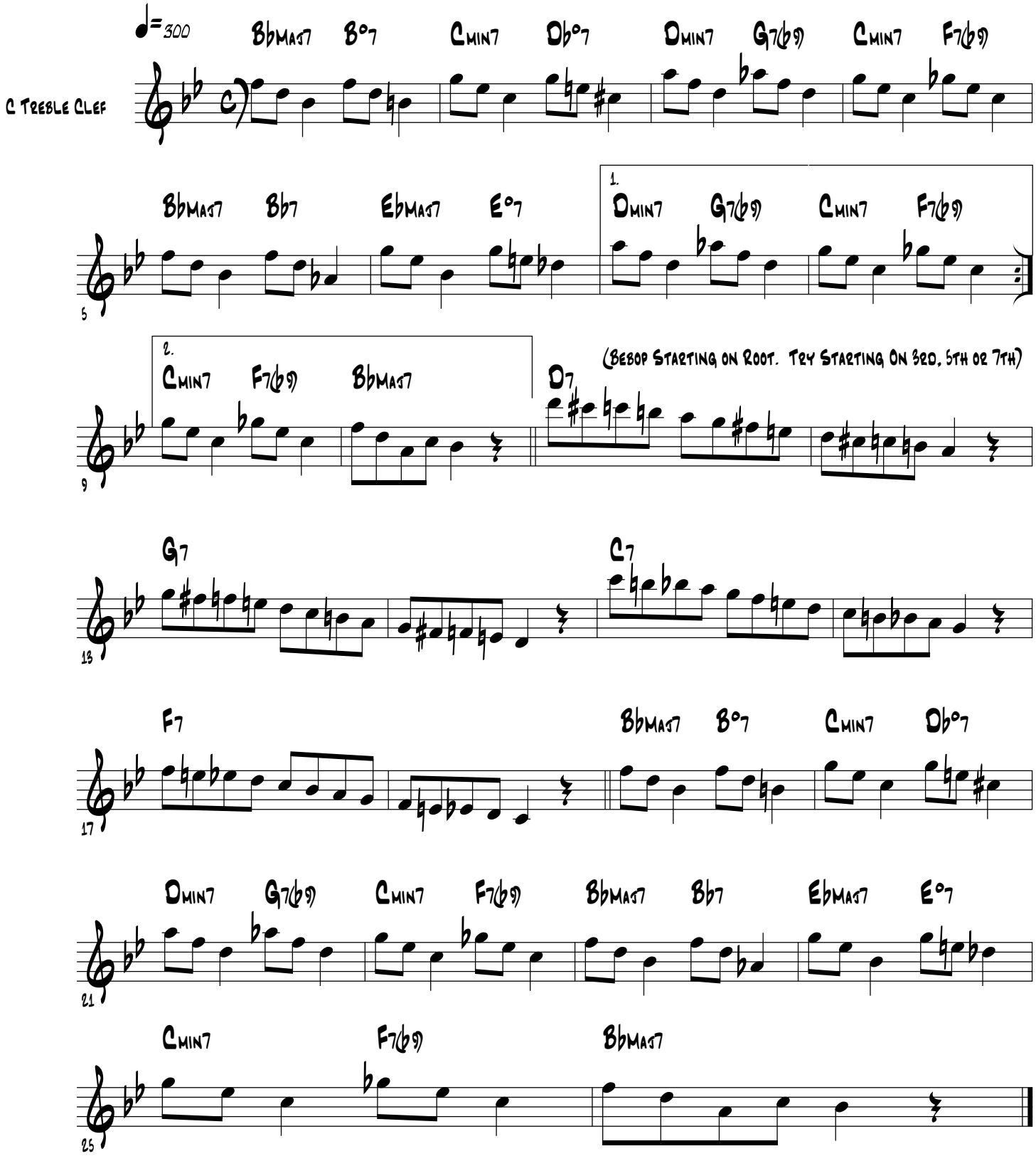
P. Rask